

Meter Read Schedule

NJNG offers the option of reading your own meter. You can avoid a calculated bill and more closely monitor your actual usage.

The process is easy. All you need to know is when and how to read your meter and where to submit your read.

Your read cycle _____

Your meter number _____

Step One: How to Read Your Gas Meter

NJNG uses two kinds of meters for residential customers. The direct dial meter reads like a digital clock. The most common type of meter has four or five clock-type dials as shown below, which are read left to right. When a dial hand is not directly on a number, record the preceding number. **Dial B** reads “9,” and **dial D** reads “2.” When a dial hand is directly on a number, check the hand on the dial to the right. If it is not on or past zero, record the preceding number. The hand on **dial B** is before zero, so **dial A** reads “2.” On **dial D**, the hand is past zero, so **dial C** reads “3.” The meter read below is “2932.” To calculate your gas usage, subtract your last meter read from your current read.

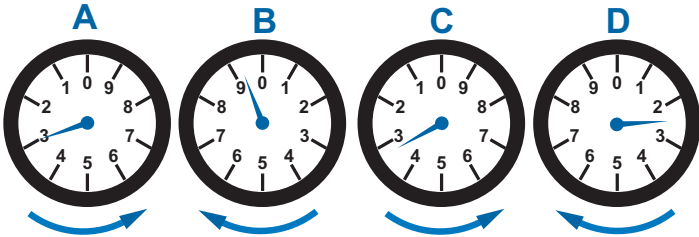

Step Two: Where to Submit Your Read

When submitting your read, you will need to provide the following information:

Name	Meter read
Address	Date of read
Meter number	

Cycle – 20		2012 Schedule	
<u>Read-By Date</u>	<u>Read</u>	<u>Read-By Date</u>	<u>Read</u>
02/03	_____	08/03	_____
03/06	_____	08/31	_____
04/04	_____	10/02	_____
05/04	_____	11/01	_____
06/05	_____	12/04	_____
07/05	_____	01/04/13	_____

Choose the Method That is Most Convenient:

Online:	njliving.com (My Account Services)
E-mail:	meterreading@njng.com
Fax:	732-370-4564
Phone:	800-221-0051 (follow prompts 3,3,3)
Customer Service:	800-221-0051